Bacteria

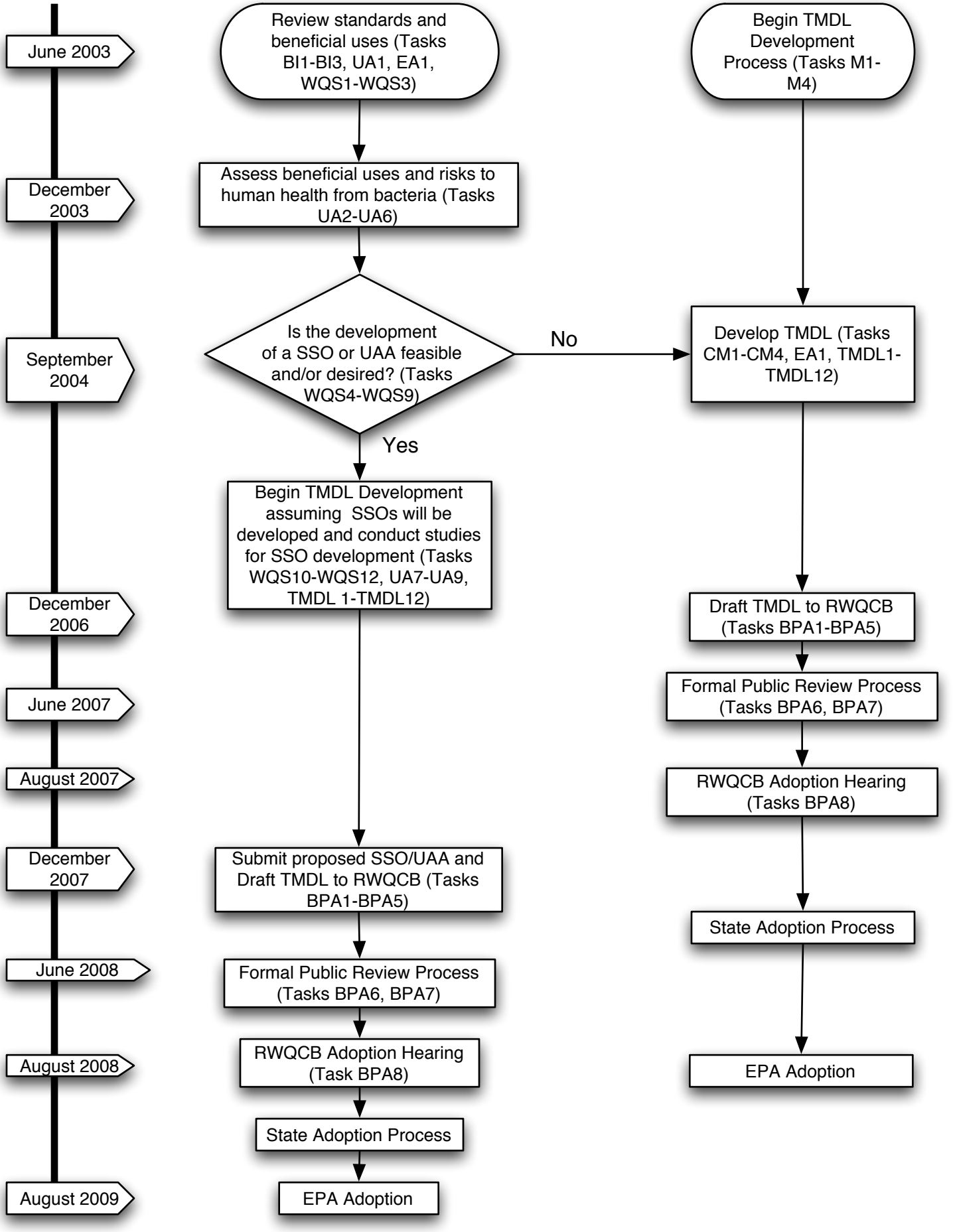
Timeline
June 2003
December 2003
September 2004
December 2006
June 2007
August 2007
December 2007
June 2008
August 2008
August 2009
Review standards and beneficial uses (Tasks BI1-BI3, UA1, EA1, WQS1-WQS3)
Assess beneficial uses and risks to human health from bacteria (Tasks UA2-UA6)
Is the development of a SSO or UAA feasible and/or desired? (Tasks WQS4-WQS9)
No
Yes
Begin TMDL Development assuming SSOs will be developed and conduct studies for SSO development (Tasks WQS10-WQS12, UA7-UA9, TMDL 1-TMDL12)
Submit proposed SSO/UAA and Draft TMDL to RWQCB (Tasks BPA1-BPA5)
Formal Public Review Process (Tasks BPA6, BPA7)
RWQCB Adoption Hearing (Task BPA8)
State Adoption Process
EPA Adoption
Begin TMDL Development Process (Tasks M1-M4)
Develop TMDL (Tasks CM1-CM4, EA1, TMDL1-TMDL12)
Draft TMDL to RWQCB (Tasks BPA1-BPA5)
Formal Public Review Process (Tasks BPA6, BPA7)
RWQCB Adoption Hearing (Tasks BPA8)
State Adoption Process
EPA Adoption