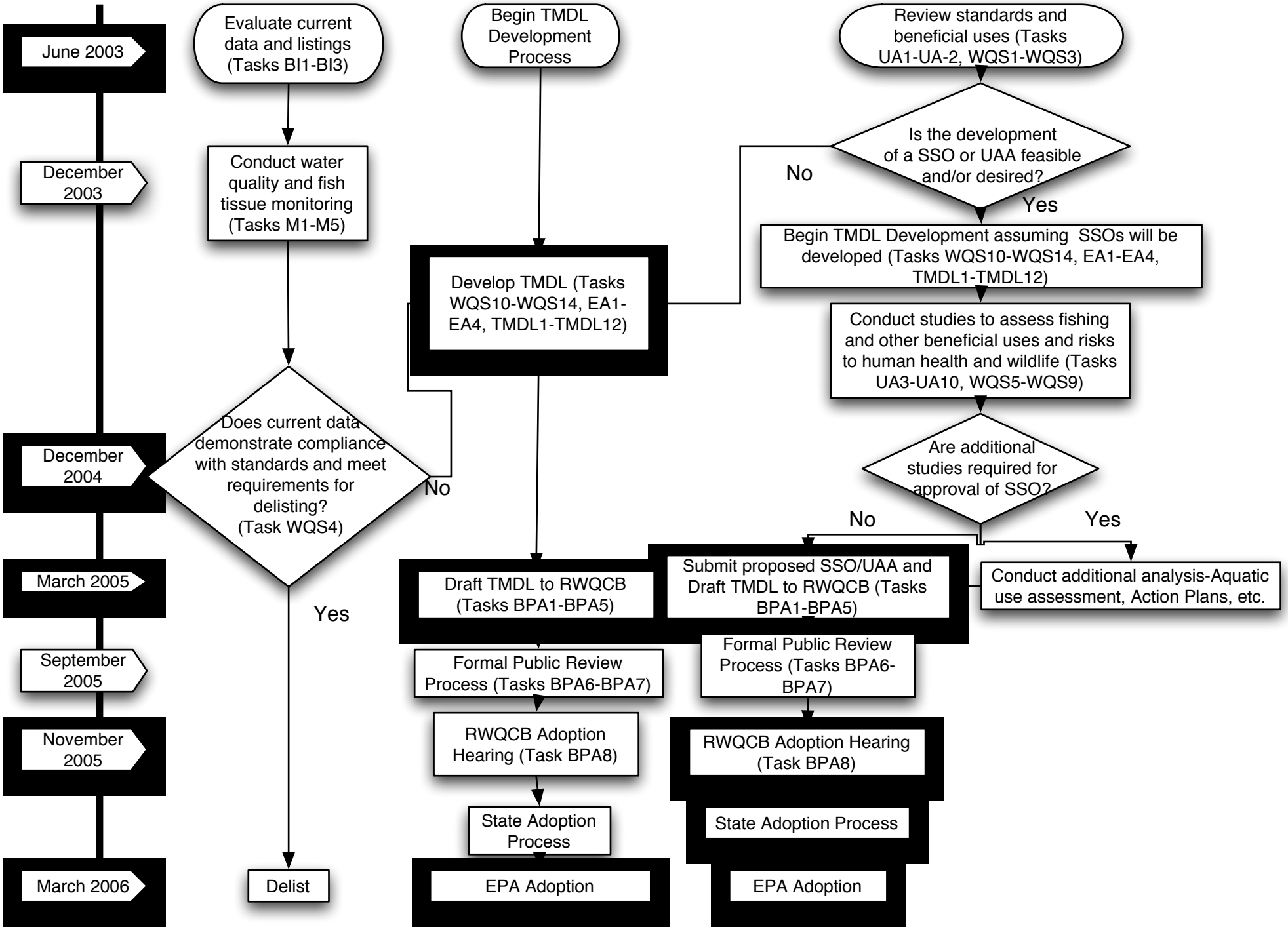Historic Pesticides and PCBs